

	10	20	30	40	50	60	70
10
20
30
40
50
60
70
80
90
100
110

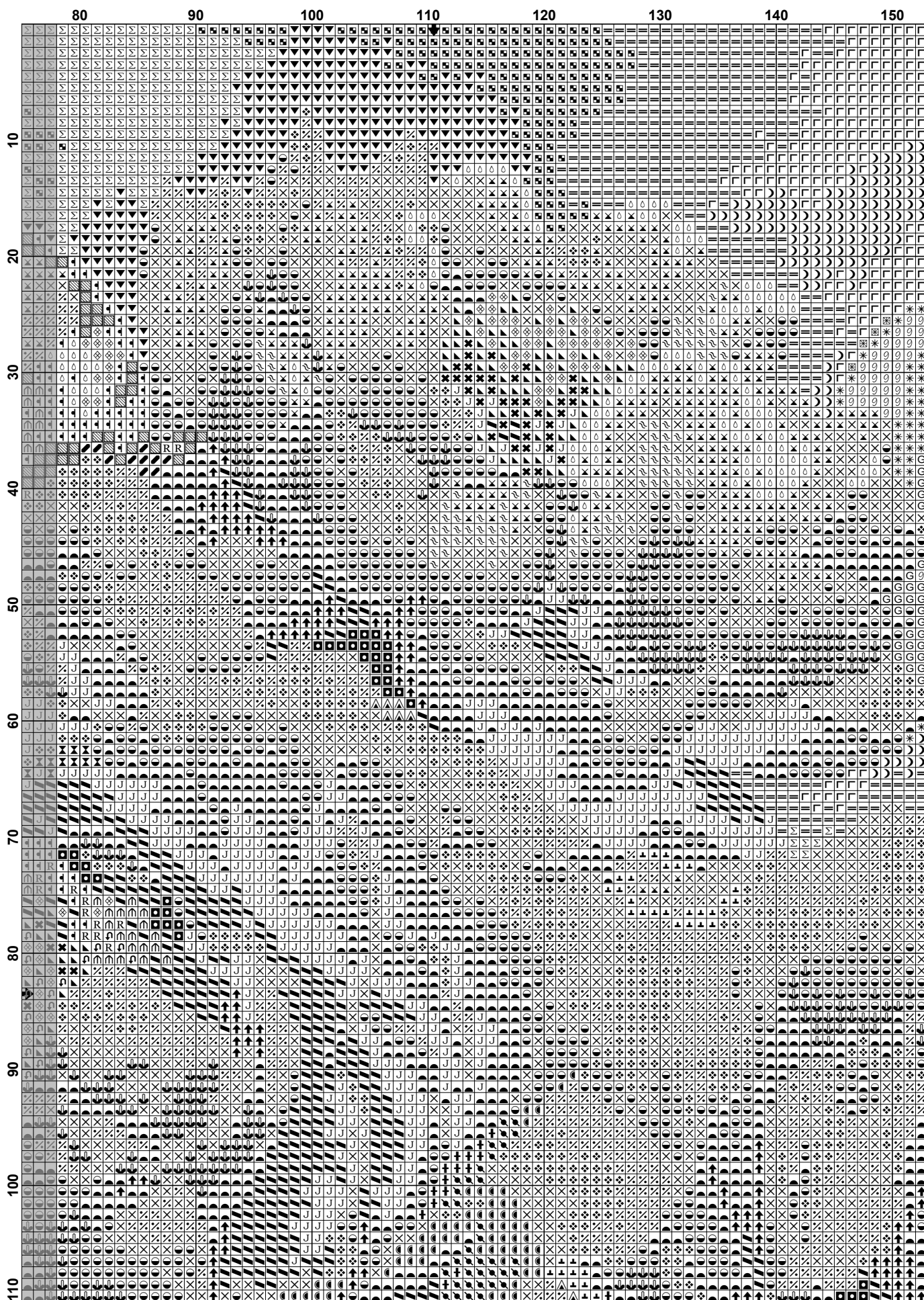

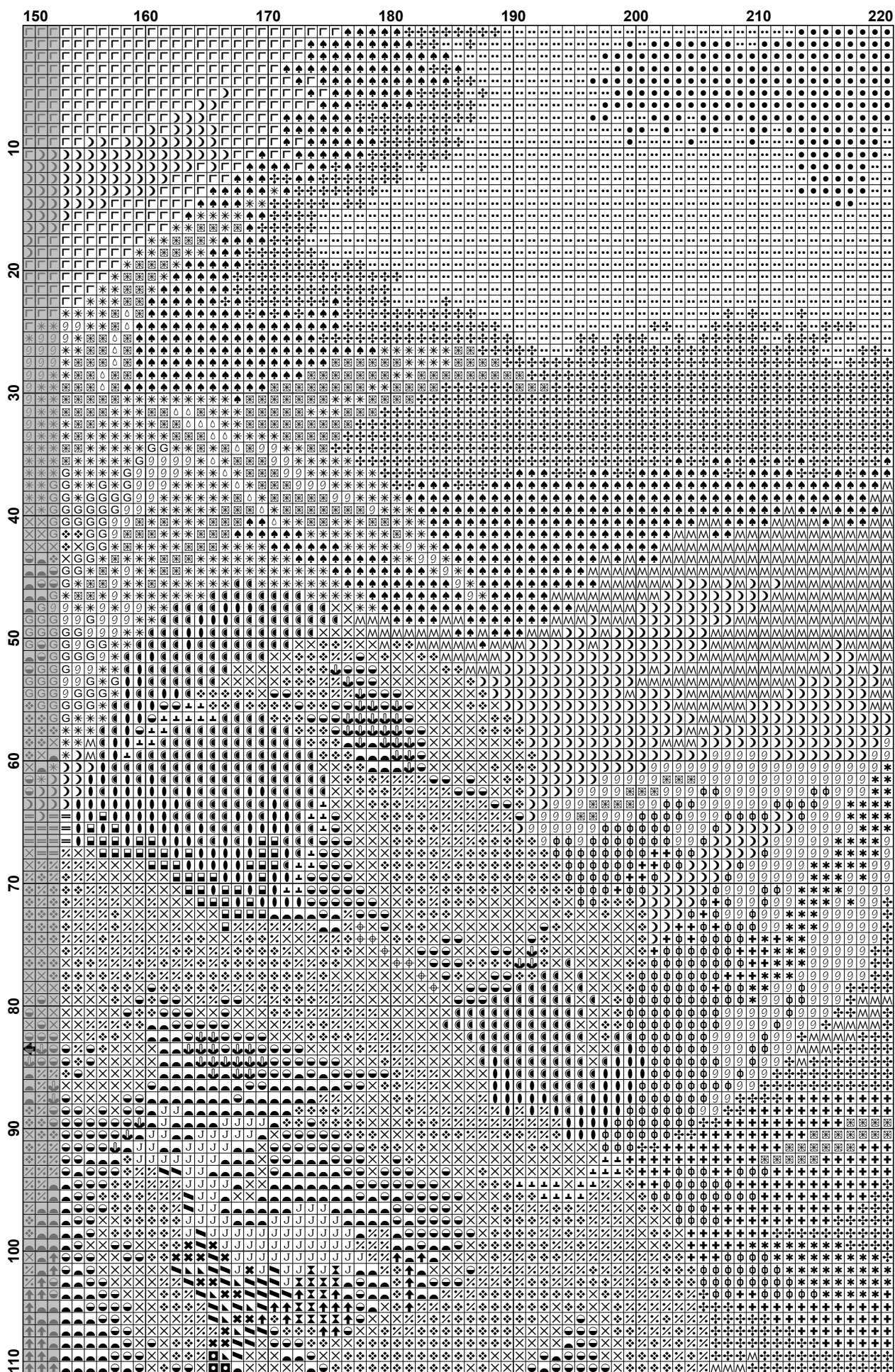

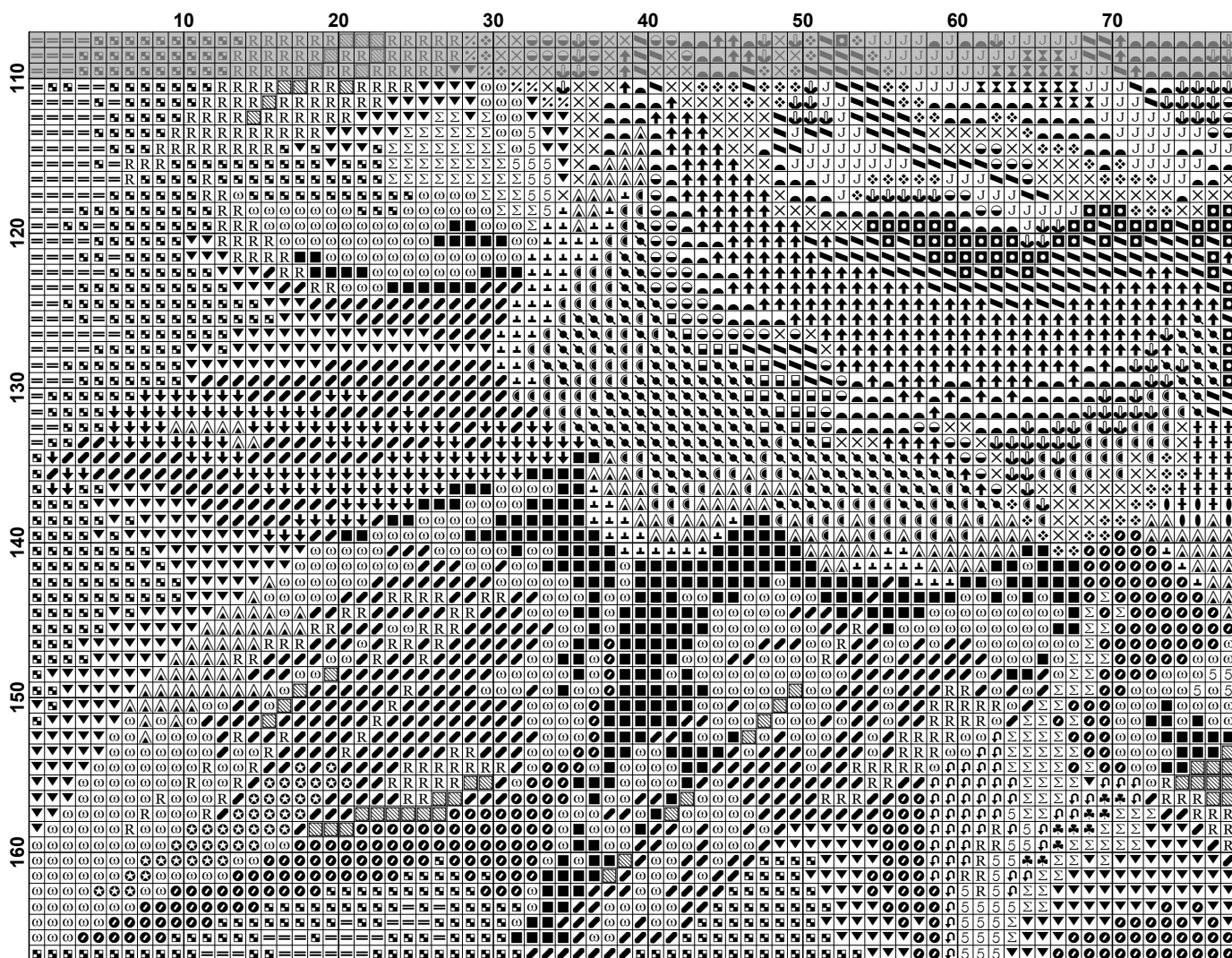

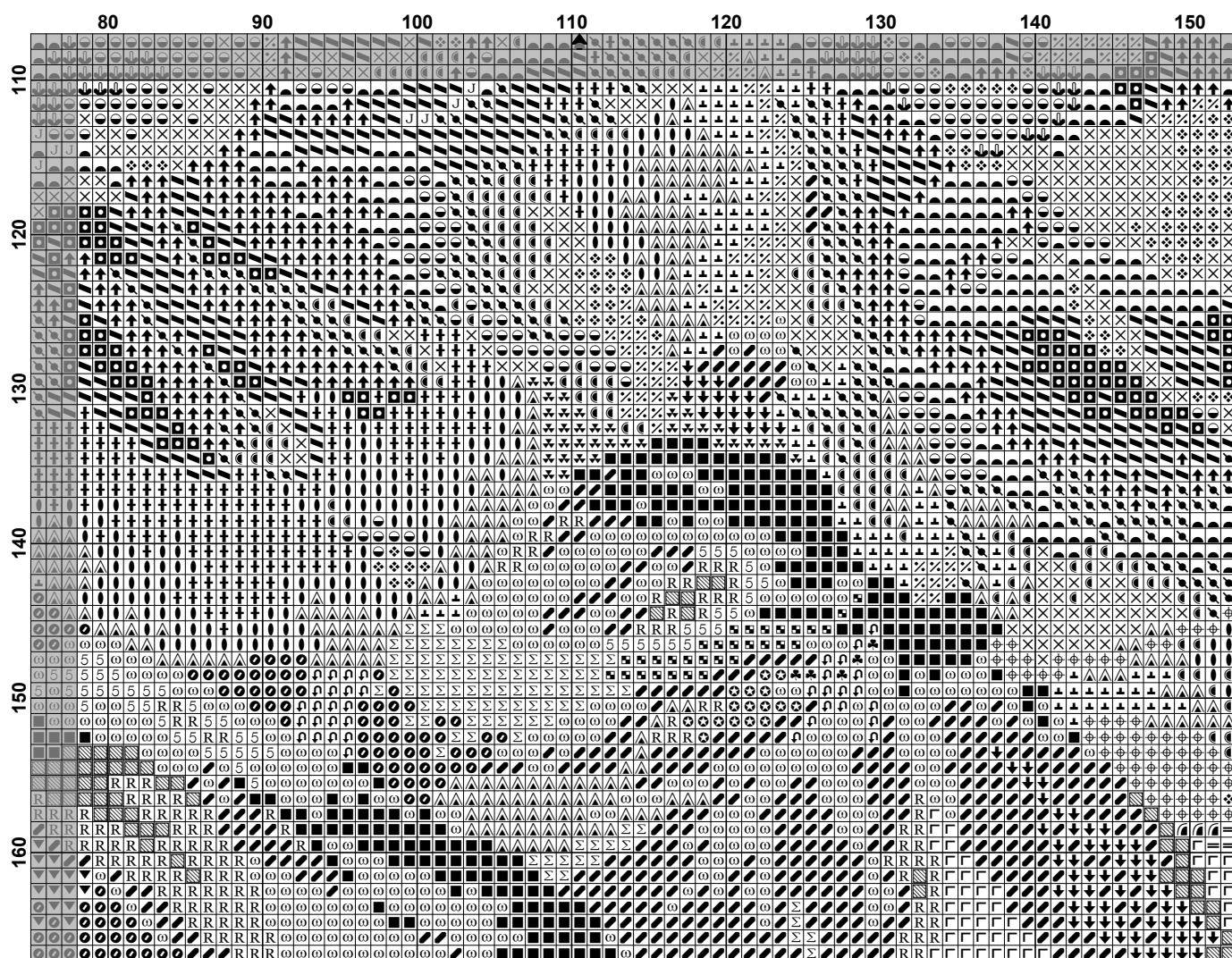

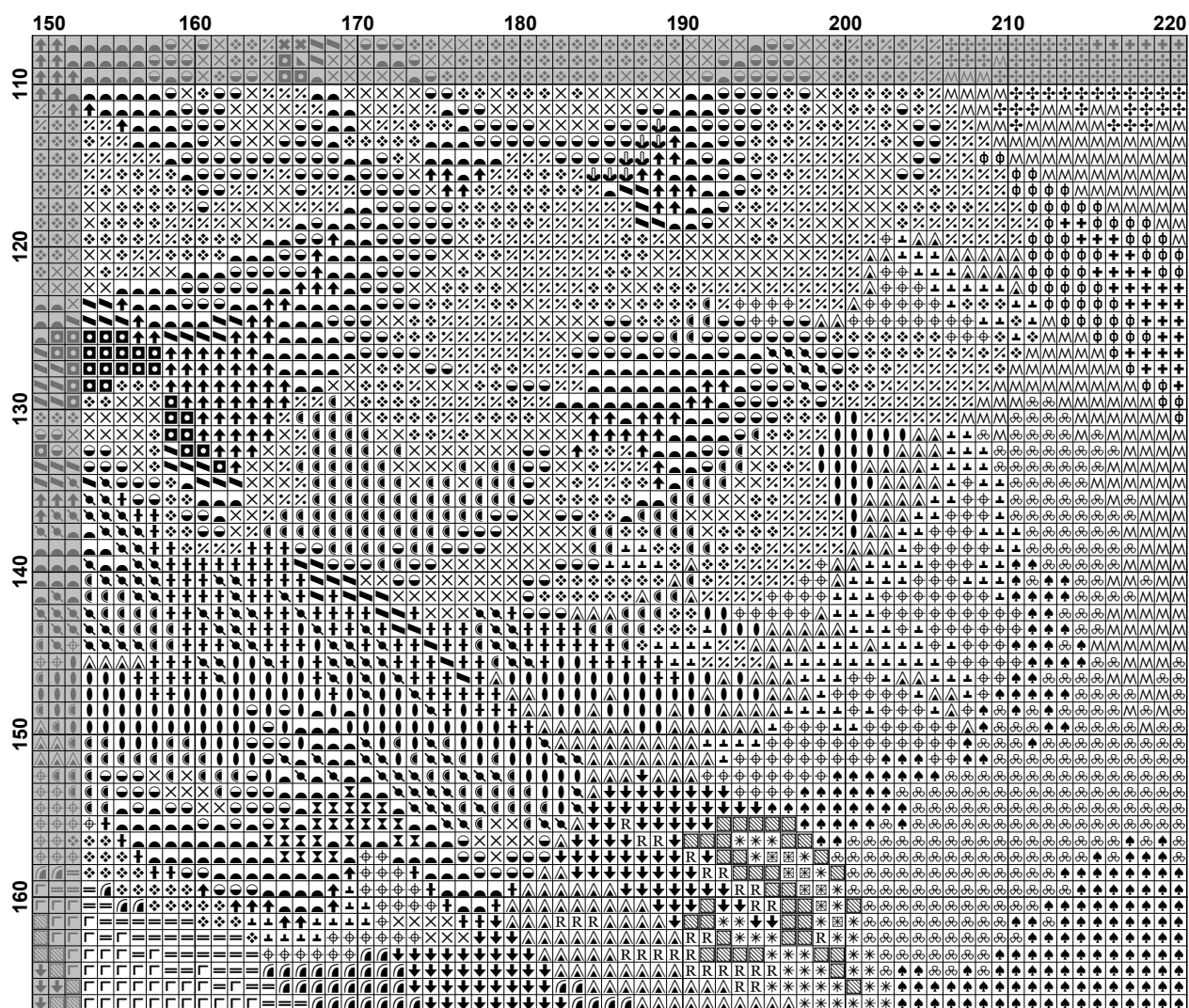







































































Pattern Name: ПИОНЫ
Designed By: перенабор Ирина Селезнёва
Company: Алиса
Fabric: Aida 14, White
 221w X 167h Stitches
Size: 14 Count, 40.10w X 30.30h cm

Floss Used for Full Stitches:

Symbol	Strands	Type	Number	Color
	2	DMC	150	Dusty Rose-UL VY DK
	2	DMC	165	Moss Green-VY LT
	2	DMC	316	Antique Mauve-MD
	2	DMC	347	Salmon-VY DK
	1	DMC	353	Coral-VY LT
	2	DMC	433	Brown-MD
	2	DMC	445	Lemon-LT
	2	DMC	452	Shell Gray-MD
	2	DMC	469	Avocado Green
	2	DMC	471	Avocado Green-VY LT
	2	DMC	498	Christmas Red-DK
	2	DMC	522	Fern Green
	1	DMC	523	Fern Green-LT
	2	DMC	602	Cranberry-MD
	2	DMC	610	Drab Brown-DK
	2	DMC	613	Drab Brown-VY LT
	2	DMC	680	Old Gold-DK
	2	DMC	729	Old Gold-MD
	1	DMC	734	Olive Green-LT
	2	DMC	742	Yellow-DK
	1	DMC	834	Golden Olive-VY LT
	2	DMC	934	Avocado Green-VY DK
	2	DMC	936	Avocado Green-DK MD
	2	DMC	947	Burnt Orange
	2	DMC	962	Dusty Rose-MD
	1	DMC	963	Dusty Rose-UL VY LT
	2	DMC	3012	Khaki Green-MD
	1	DMC	3013	Khaki Green-LT
	2	DMC	3607	Plum-LT
	2	DMC	3608	Plum-VY LT
	2	DMC	3689	Mauve-LT
	2	DMC	3705	Melon-DK
	2	DMC	3716	Dusty Rose-VY LT
	2	DMC	3779	Rosewood-UL VY LT
	2	DMC	3823	Yellow-UL Pale
	2	DMC	3829	Old Gold-VY DK
	2	DMC	3861	Cocoa-LT
	2	DMC	3864	Mocha Beige-LT
	1	DMC	603	Cranberry
	1	DMC	3687	Mauve
	1	DMC	602	Cranberry-MD
	1	DMC	603	Cranberry
	1	DMC	316	Antique Mauve-MD
	1	DMC	3607	Plum-LT
	1	DMC	603	Cranberry
	1	DMC	600	Cranberry-VY DK

Floss Used for Half Stitches:

Symbol	Strands	Type	Number	Color
	1	DMC	153	Violet-VY LT
	1	DMC	347	Salmon-VY DK
	1	DMC	445	Lemon-LT
	2	DMC	452	Shell Gray-MD
	2	DMC	613	Drab Brown-VY LT
	1	DMC	729	Old Gold-MD
	2	DMC	732	Olive Green
	2	DMC	734	Olive Green-LT
	1	DMC	734	Olive Green-LT
	1	DMC	742	Yellow-DK
	2	DMC	818	Geranium-Pale VY LT
	1	DMC	3013	Khaki Green-LT
	2	DMC	3705	Melon-DK
	2	DMC	3716	Dusty Rose-VY LT
	2	DMC	3823	Yellow-UL Pale
	2	DMC	3829	Old Gold-VY DK
	3	DMC	3861	Cocoa-LT
	1	DMC	B5200	Snow White
	2	DMC	B5200	Snow White
	1	DMC	3864	Mocha Beige-LT
	1	DMC	3861	Cocoa-LT
	1	DMC	934	Avocado Green-VY DK
	1	DMC	3861	Cocoa-LT
	1	DMC	734	Olive Green-LT
	1	DMC	3864	Mocha Beige-LT

Notes:

ВНИМАНИЕ К КЛЮЧУ!!!!!! ПОЛУКРЕСТ ВЫПОЛНЯЕТСЯ С РАЗНЫМ НАКЛОНОМ!!!!

номером B5200 под символом X, номера 153,3716,818-вышиваются в направлении верхних стежков крестов

Расход нитей

Нитей в мотке: 6

Длина мотка: 795.0 cm

Type	Number	Full	Half	Quarter	Petite	Back(cm)	Str(cm)	Spec(cm)	French	Bead	Skein Est.
DMC	150	1011	0	0	0	0.0	0.0	0.0	0	0	1.000
DMC	153	0	396	0	0	0.0	0.0	0.0	0	0	1.000
DMC	165	195	0	0	0	0.0	0.0	0.0	0	0	1.000
DMC	316	509	0	0	0	0.0	0.0	0.0	0	0	1.000
DMC	347	1026	0	0	0	0.0	0.0	0.0	0	0	1.000
DMC	347	0	108	0	0	0.0	0.0	0.0	0	0	1.000
DMC	353	506	0	0	0	0.0	0.0	0.0	0	0	1.000
DMC	433	149	0	0	0	0.0	0.0	0.0	0	0	1.000
DMC	445	132	0	0	0	0.0	0.0	0.0	0	0	1.000
DMC	445	0	308	0	0	0.0	0.0	0.0	0	0	1.000
DMC	452	101	0	0	0	0.0	0.0	0.0	0	0	1.000
DMC	452	0	509	0	0	0.0	0.0	0.0	0	0	1.000
DMC	469	1351	0	0	0	0.0	0.0	0.0	0	0	1.000
DMC	471	512	0	0	0	0.0	0.0	0.0	0	0	1.000
DMC	498	233	0	0	0	0.0	0.0	0.0	0	0	1.000
DMC	522	185	0	0	0	0.0	0.0	0.0	0	0	1.000
DMC	523	331	0	0	0	0.0	0.0	0.0	0	0	1.000
DMC	602	722	0	0	0	0.0	0.0	0.0	0	0	1.000
DMC	610	83	0	0	0	0.0	0.0	0.0	0	0	1.000
DMC	613	332	0	0	0	0.0	0.0	0.0	0	0	1.000
DMC	613	0	541	0	0	0.0	0.0	0.0	0	0	1.000
DMC	680	46	0	0	0	0.0	0.0	0.0	0	0	1.000
DMC	729	67	0	0	0	0.0	0.0	0.0	0	0	1.000
DMC	729	0	154	0	0	0.0	0.0	0.0	0	0	1.000
DMC	732	0	522	0	0	0.0	0.0	0.0	0	0	1.000
DMC	734	251	0	0	0	0.0	0.0	0.0	0	0	1.000
DMC	734	0	538	0	0	0.0	0.0	0.0	0	0	1.000
DMC	734	0	766	0	0	0.0	0.0	0.0	0	0	1.000
DMC	742	121	0	0	0	0.0	0.0	0.0	0	0	1.000
DMC	742	0	302	0	0	0.0	0.0	0.0	0	0	1.000
DMC	818	0	1689	0	0	0.0	0.0	0.0	0	0	1.000
DMC	834	377	0	0	0	0.0	0.0	0.0	0	0	1.000
DMC	934	539	0	0	0	0.0	0.0	0.0	0	0	1.000
DMC	936	1124	0	0	0	0.0	0.0	0.0	0	0	1.000
DMC	947	69	0	0	0	0.0	0.0	0.0	0	0	1.000
DMC	962	2470	0	0	0	0.0	0.0	0.0	0	0	2.000
DMC	963	251	0	0	0	0.0	0.0	0.0	0	0	1.000
DMC	3012	386	0	0	0	0.0	0.0	0.0	0	0	1.000
DMC	3013	377	0	0	0	0.0	0.0	0.0	0	0	1.000
DMC	3013	0	800	0	0	0.0	0.0	0.0	0	0	1.000
DMC	3607	67	0	0	0	0.0	0.0	0.0	0	0	1.000
DMC	3608	850	0	0	0	0.0	0.0	0.0	0	0	1.000
DMC	3689	424	0	0	0	0.0	0.0	0.0	0	0	1.000
DMC	3705	170	0	0	0	0.0	0.0	0.0	0	0	1.000
DMC	3705	0	207	0	0	0.0	0.0	0.0	0	0	1.000
DMC	3716	2584	0	0	0	0.0	0.0	0.0	0	0	2.000
DMC	3716	0	1940	0	0	0.0	0.0	0.0	0	0	1.000
DMC	3779	168	0	0	0	0.0	0.0	0.0	0	0	1.000
DMC	3823	218	0	0	0	0.0	0.0	0.0	0	0	1.000
DMC	3823	0	758	0	0	0.0	0.0	0.0	0	0	1.000
DMC	3829	659	0	0	0	0.0	0.0	0.0	0	0	1.000
DMC	3829	0	38	0	0	0.0	0.0	0.0	0	0	1.000
DMC	3861	59	0	0	0	0.0	0.0	0.0	0	0	1.000

[illegible]